SIXPENT INC.

SOFTWARE COMPANY

COMPANY PROFILE

TABLE OF CONTENTS

Company Profile — 1

Who is Sixpent? — 3

Company Core Values — 4

Mission and Vision Statement — 5

Product and Services — 6-8

Projects Handled

LTO Medical System — 9

OFW Online Driver's License Renewal — 10

Driver Enhancement Program — 11

Smart Attendance — 12

Manila Broadcasting Company Mobile Apps — 13

Digital Barangay Management System — 14

Wise Cleaner Enterprise Resource System — 15

English as a Second Language Software System — 16

Smart Auto — 17

Hero Disastar App Management System — 18

Iron Vico The Game — 19

Wise Babies Youtube Channel — 20

AMAYA — 21

Testimonial — 22

Clients — 23

WHO IS SIXPENT?

SIXPENT Inc. is a dynamic Filipino startup IT Company, proudly incorporated in February 2019. Our mission is to elevate the standard of information technology in the Philippines, our beloved homeland.

At SIXPENT, we specialize in crafting customized tech solutions tailored to meet the unique needs of our clients. In an era dominated by digital transformation, we are dedicated to designing and developing software that addresses real-life scenarios and challenges.





We pride ourselves on our keen eye for detail, spotting errors or inefficiencies that others might overlook or simply accept. To us, these are opportunities for innovation and improvement. Our team excels in identifying and solving these issues, driving progress and excellence in every project we undertake.

Our commitment goes beyond just providing solutions; we aim to empower businesses and individuals to thrive in the digital age. By leveraging cuttingedge technology and a deep understanding of our clients' needs, we deliver high-quality, impactful results that make a difference.

Join us on our journey to transform the IT landscape in the Philippines. Together, we can achieve remarkable things.

COMPANY CORE VALUES

Our Commitment to excellence in Software Solutions at our company, we distinguish ourselves as a customer-centric organization dedicated to crafting software solutions that seamlessly integrate with diverse cultures, scenarios, and user expectations. Our mission is to ensure that every product and service we deliver not only meets but exceeds the unique needs of our clients.



User experience (UX) is paramount in our design and development process. We firmly believe that a product's usability defines its success. Our team of experts meticulously applies innovative UX principles to create intuitive, user-friendly interfaces that enhance engagement and satisfaction. By prioritizing clarity, simplicity, and accessibility, we ensure that our solutions are both functional and delightful to use, catering to a wide range of users with varying levels of technical expertise.

In today's fast-paced digital landscape, speed and efficiency are non-negotiable. We recognize that software performance is crucial for seamless user interactions. Our development process is rigorously optimized to deliver high-speed, reliable solutions that perform flawlessly under pressure. Through advanced technologies and rigorous testing protocols, we guarantee robust and scalable products capable of meeting the demands of modern users. These core values underscore our position as leaders in information technology, ensuring that our clients receive optimal outcomes from our software solutions.



MISSION & VISION STATEMENT



MISSION

To uplift information technology in the Philippines.





VISION

To take Philippine Technology Global.

PRODUCT & SERVICES

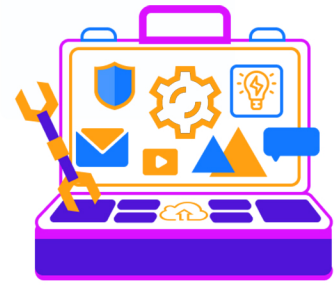

Our Comprehensive Suite of Products and Services

We offer a wide range of innovative and tailored solutions designed to meet the unique needs of our clients. Our expertise spans across various domains, ensuring that we deliver top-notch services that drive success and growth.

Customized Software System Development

We specialize in creating bespoke software systems that are meticulously designed to address specific business requirements. Our solutions are scalable, secure, and optimized for performance, ensuring seamless integration and operation.





Computer Applications

Our team develops robust computer applications that enhance productivity and streamline operations. From enterprise software to specialized tools, we deliver solutions that are both powerful and user-friendly.

PRODUCT & SERVICES



Mobile Applications

We design and develop intuitive mobile applications for both iOS and Android platforms. Our apps are crafted to provide exceptional user experiences, combining functionality with sleek, modern design.

Mobile Game Development

Our creative team brings engaging and immersive mobile games to life. We focus on delivering high-quality graphics, captivating storylines, and smooth gameplay to ensure an enjoyable user experience.





Website Development

We create visually stunning and highly functional websites that serve as powerful digital assets for businesses. Our websites are responsive, SEO-optimized, and tailored to meet the specific needs of our clients.

PRODUCT & SERVICES

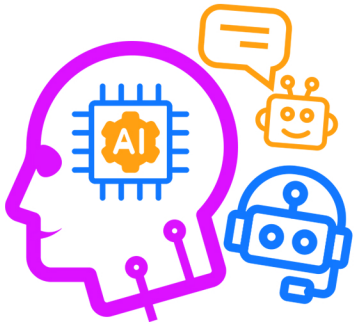

Artificial Intelligence Tools

We develop advanced AI tools that leverage machine learning and data analytics to provide intelligent solutions. Our AI tools can automate processes, enhance decision-making, and deliver personalized user experiences.

Software Integration Services

We offer comprehensive software integration services to ensure that your various systems work together seamlessly. Our solutions help improve efficiency, reduce redundancy, and streamline operations.

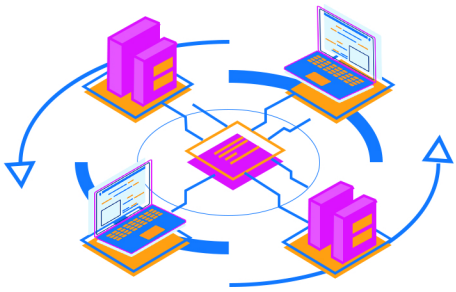



Facial and Fingerprint Biometric Services

We provide state-of-the-art biometric solutions, including facial and fingerprint recognition systems. These services enhance security and streamline authentication processes, ensuring that your business operations are both secure and efficient.

By offering this comprehensive suite of products and services, we position ourselves as a one-stop solution for all your technology needs. Our commitment to excellence and innovation ensures that we deliver solutions that not only meet but exceed your expectations.

PROJECTS HANDLED

LTO Medical System

An advanced software solution designed to evaluate an applicant's visual acuity, color vision, and hearing capabilities. Utilizing cutting-edge technologies such as voice recognition, sophisticated algorithms, and biometric authentication through facial and fingerprint recognition, this system ensures a comprehensive assessment of an applicant's eligibility for obtaining or renewing a driver's license.

By integrating these state-of-the-art features, the LTO Medical System not only enhances the accuracy and reliability of medical evaluations but also streamlines the application process. This innovative approach guarantees that only qualified individuals are granted driving privileges, thereby promoting road safety and efficiency in license issuance.



PROJECTS HANDLED

OFW ONLINE DRIVER'S LICENSE RENEWAL

OFW Online Driver's License Renewal is a convenient digital service enabling Overseas Filipino Workers (OFWs) to renew their Philippine driver's licenses from abroad. The platform allows for online application, secure document upload, and payment processing, with options for delivery to an authorized representative or an international address. Real-time tracking and customer support ensure a smooth experience, saving OFWs time and the need to return to the Philippines for license renewal.



PROJECTS HANDLED

DRIVER ENHANCEMENT PROGRAM

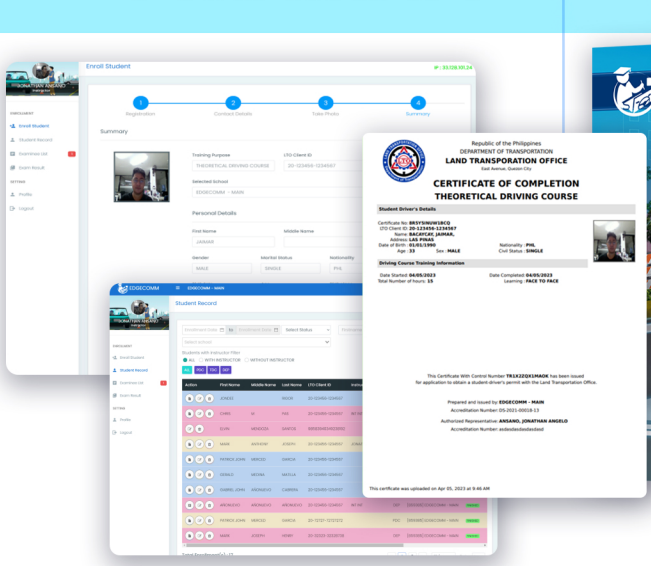



The Driver Enhancement Program is a computer software designed to help drivers qualify for a 10-year license by refreshing their knowledge of road safety, traffic laws, and responsible driving. It features an interactive curriculum with videos, quizzes, and simulations, developed by expert instructors. The program offers convenient access from any device and includes a thorough assessment and certification process, promoting safer driving habits and enhancing overall driving competence.

Additionally, the program uses advanced security features like biometric verification to ensure the authenticity of participants. This system includes fingerprint and facial recognition technologies, adding an extra layer of security and trust. Instructors also use biometric verification, ensuring that only authorized personnel can deliver the course content and assessments, enhancing the program's overall security and integrity.



PROJECTS HANDLED

SMART ATTENDANCE SYSTEM

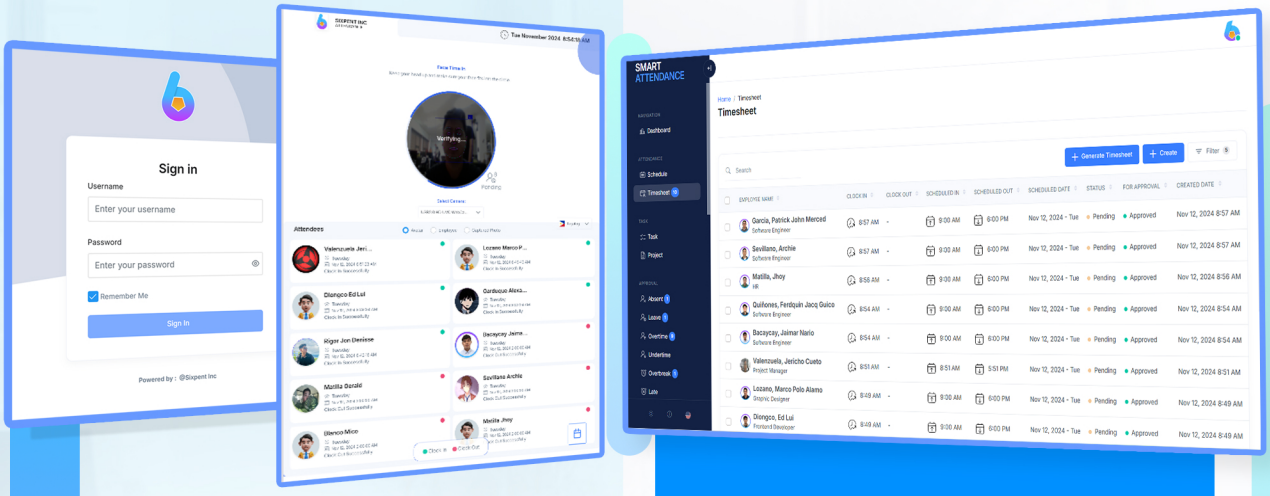

Smart Attendance with Payroll is an integrated software solution designed to streamline attendance tracking and payroll processing. It automates real-time attendance capture, calculates accurate payroll with deductions and bonuses, and simplifies leave management.

Customizable for compliance with local labor laws, it enhances data accuracy and security with user permissions, while providing insights through detailed reporting.

Accessible on multiple devices, this system improves efficiency and transparency, making it an ideal tool for businesses looking to manage workforce operations with ease.

Facial Recognition and Multi-Modal Authentication

This standalone device uses facial recognition, a fingerprint scanner, and an RFID reader for secure, versatile authentication.



PROJECTS HANDLED

MANILA BROADCASTING COMPANY MOBILE APPS

Yes The Best Mobile App

This app brings the vibrant energy of Yes The Best radio station right to your fingertips. Enjoy a seamless music experience with exclusive rewards and interactive features that keep you engaged and entertained.

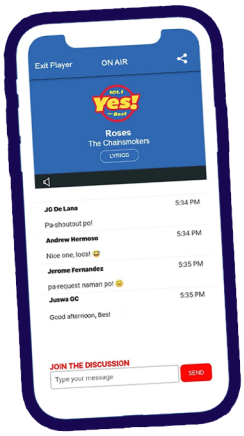

Love Radio Mobile App

Dive into the world of Love Radio with this user-friendly app. It offers a perfect blend of romantic tunes and engaging content, enhanced with a rewards system that makes your listening experience even more enjoyable.

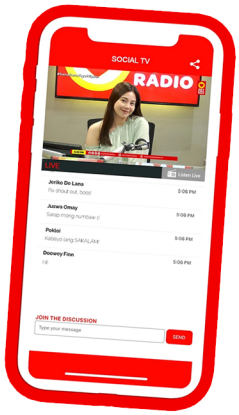

Easy Rock Mobile App

Dive into the world of Love Radio with this user-friendly app. It offers a perfect blend of romantic tunes and engaging content, enhanced with a rewards system that makes your listening experience even more enjoyable.



PROJECTS HANDLED

DIGITAL BARANGAY MANAGEMENT SYSTEM



Imagine a future where managing barangay affairs is seamless and efficient with the Digital Barangay Management System. This innovative platform revolutionizes community governance by offering online registration and verification processes, ensuring residents can easily access services from the comfort of their homes.

Integrated with biometrics for secure verification, the system enhances data accuracy and confidentiality, setting a new standard in community administration.

Furthermore, the system includes advanced features like a digital blotter for swift risk reduction responses and cross-barangay data management capabilities, facilitating smooth information sharing between neighboring communities. Residents benefit from a user-friendly interface that allows digitalized data searches and interactions with an AI-powered assistant, streamlining inquiries and enhancing communication.

Moreover, a dedicated mobile app ensures real-time updates and engagement, making community involvement more accessible than ever before. The Digital Barangay Management System isn't just about modernizing administration—it's about empowering communities and fostering a more connected and responsive neighborhood environment.



Mobile App



Software Suite

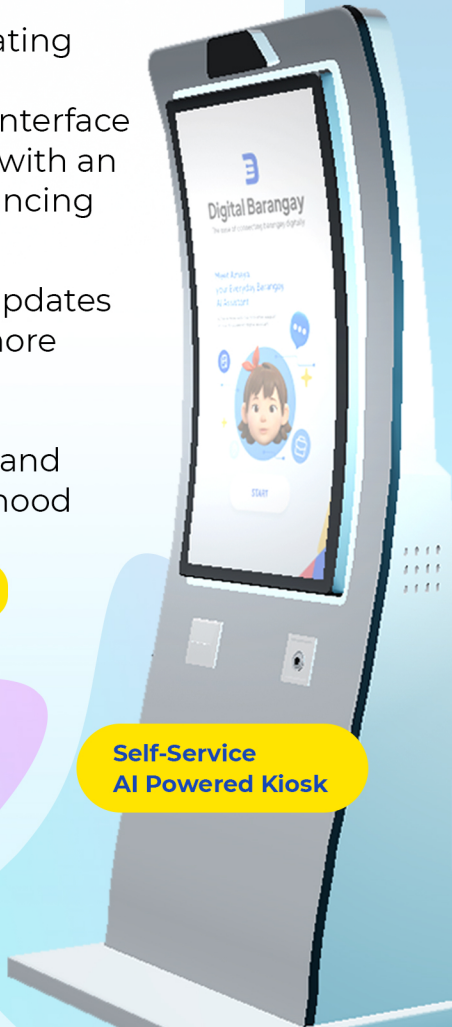

Self-Service AI Powered Kiosk

PROJECTS HANDLED

WISE CLEANER ENTERPRISE RESOURCE SYSTEM

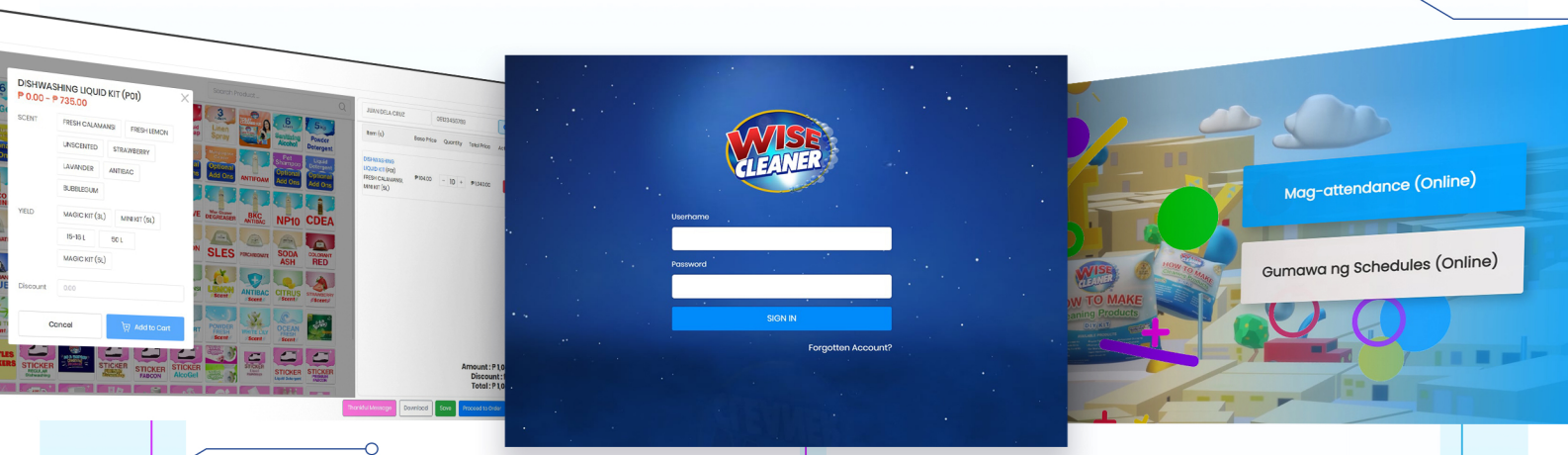

Introducing the pinnacle of operational efficiency for Wise Cleaner Inc.: our comprehensive digital system designed to streamline every facet of business management. This cutting-edge platform seamlessly integrates accounting, inventory, order management, sales reporting, and more into a unified interface, ensuring unparalleled clarity and control over company operations.

With real-time data synchronization and intuitive dashboards, executives and managers can make informed decisions swiftly, optimizing resource allocation and enhancing productivity across all departments.

Beyond traditional functionalities, our system revolutionizes human resource management with advanced attendance tracking and payroll processing capabilities, minimizing administrative overhead and maximizing accuracy.

Every aspect of Wise Cleaner Inc.'s operations is digitized and interconnected, fostering synergy between departments and empowering employees with tools for efficient collaboration and performance monitoring. Embrace the future of business management with our tailored solution, where innovation meets reliability to propel your company towards sustained growth and success.

PROJECTS HANDLED

ENGLISH AS A SECOND LANGUAGE SOFTWARE SYSTEM

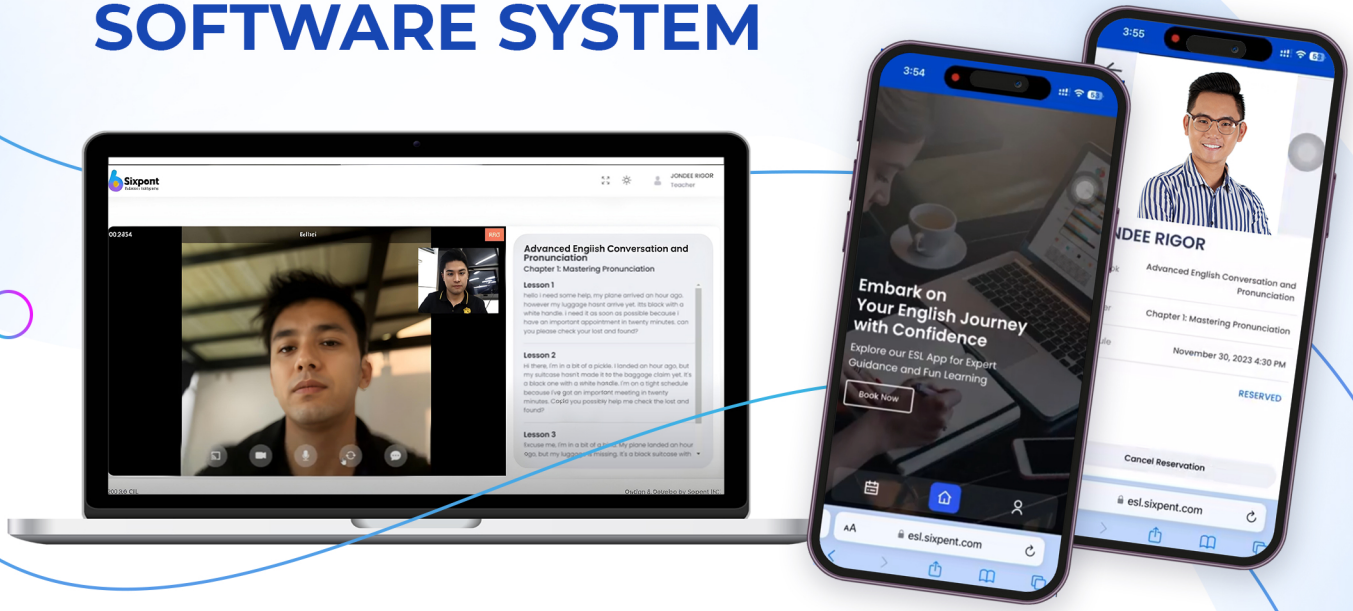

Introducing our ESL Software System, a comprehensive platform designed to empower learners of English as a Second Language (ESL) with personalized and effective language acquisition tools. Our innovative software combines cutting-edge technology with pedagogical expertise to create a dynamic learning environment tailored to individual needs. From interactive lessons that cater to different proficiency levels to immersive language practice through real-life scenarios, our system ensures a holistic approach to language learning.

Built on the latest educational research and user feedback, our ESL Software System offers engaging multimedia content, interactive exercises, and adaptive assessments that track progress and adapt to each learner's pace. Whether you're a beginner starting your English journey or an advanced learner refining your language skills, our platform provides the resources and support needed to achieve fluency and confidence. Join us in transforming language education with our ESL Software System, where learning English becomes not just a goal but a rewarding experience of cultural exchange and global communication.

PROJECTS HANDLED

SMART AUTO



The Smart Auto system is an advanced, copyrighted computer system that seamlessly integrates both software and hardware into a vehicle. This cutting-edge technology is designed to evaluate your performance during a practical driving exam. Utilizing a sophisticated array of sensors, including RFID, radio frequency, image detection, color, and pattern recognition, the system meticulously monitors and analyzes your driving behavior. By leveraging these diverse sensor inputs, Smart Auto provides a comprehensive and precise assessment of your driving skills.

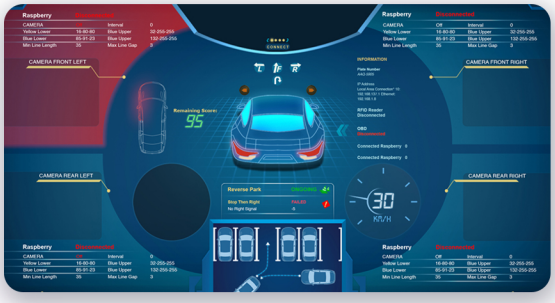

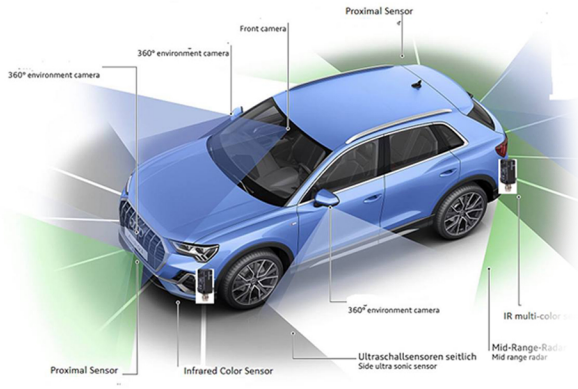

Moreover, the system employs state-of-the-art machine learning algorithms to enhance its evaluation capabilities. These algorithms continuously learn and adapt from the data collected during driving exams, ensuring that the scoring process becomes increasingly accurate over time. This high-tech integration of multiple sensor technologies and machine learning not only elevates the reliability of driving assessments but also represents a significant leap forward in the application of intelligent systems in automotive technology.

PROJECTS HANDLED

HERO DISASTER APP MANAGEMENT SYSTEM

A pioneering solution designed to revolutionize how disaster and emergency data is managed. Leveraging its proprietary technology, HERO ensures that critical images and information are transmitted seamlessly via SMS, even in the most challenging conditions. This system employs the RDANA reporting format, a standardized method that enhances the accuracy and reliability of data during emergencies. By guaranteeing that essential data is delivered precisely when needed, HERO plays a pivotal role in improving response times and coordination during crises.

What sets HERO apart is its ability to function effectively when it matters most. In times of disaster, when traditional communication networks may be compromised, HERO's robust technology ensures uninterrupted data flow. This capability is crucial for emergency responders who rely on timely and accurate information to make life-saving decisions. With HERO, communities can feel more secure knowing that their emergency management system is equipped to handle the demands of any situation, providing peace of mind and enhancing overall disaster preparedness.



PROJECTS HANDLED

IRON VICO THE GAME





An exhilarating mobile game that draws inspiration from a renowned political figure, transforming him into a heroic character battling formidable monsters and deadly viruses. This action-packed adventure combines elements of strategy and combat, challenging players to navigate through various levels filled with intense battles and unexpected twists.

The game's stunning graphics and immersive storyline captivate players, making them feel like they are part of an epic quest to save the world.



In "Iron Vico," players must harness their skills and wit to overcome increasingly difficult challenges, all while experiencing the thrill of fighting alongside a beloved leader turned superhero. The game not only offers hours of entertainment but also subtly highlights themes of resilience, leadership, and the fight against adversity. With its unique blend of real-world inspiration and fantastical elements, "Iron Vico" stands out as a must-play game for fans of action and adventure.

PROJECTS HANDLED

WISE BABIES YOUTUBE CHANNEL

Wise Babies, your gateway to fun and engaging educational content designed specifically for Filipino children. Our YouTube channel is dedicated to making learning Tagalog language and other essential skills an enjoyable adventure through child-friendly animations and interactive content. At Wise Babies, we understand the importance of early childhood education, and our mission is to empower young minds with knowledge while fostering a love for learning.





Through colorful characters and captivating storytelling, we bring to life lessons that inspire curiosity and creativity. Whether it's mastering basic vocabulary, exploring cultural traditions, or discovering new concepts, our videos are crafted to spark imagination and encourage active participation. Join us at Wise Babies as we embark on an exciting journey of discovery and learning, where every child can thrive and grow confidently in their linguistic and educational abilities.

PROJECTS HANDLED

AMAYA

ACADEMIC MOBILE APPLICATION FOR YOUTHFUL ASSISTANCE

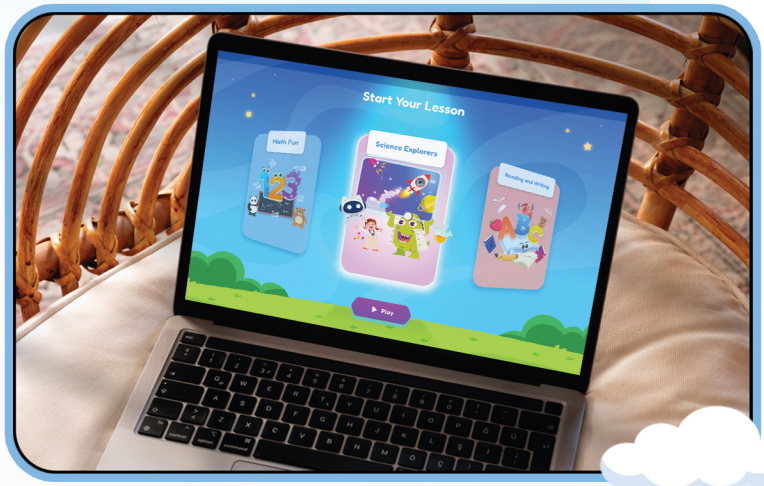

Empowering Young Minds Through Fun Learning

Our app blends education with entertainment, offering interactive lessons, quizzes, and personalized learning paths. With vibrant design, AI-powered assistance, and gamified progress tracking, it makes studying engaging and effective.

Inspired by Filipino children unable to afford tuition, this initiative offers accessible learning opportunities to help them grow and succeed. From mastering new topics and completing fun challenges to exploring innovative educational content, our app empowers young learners to unlock their full potential.

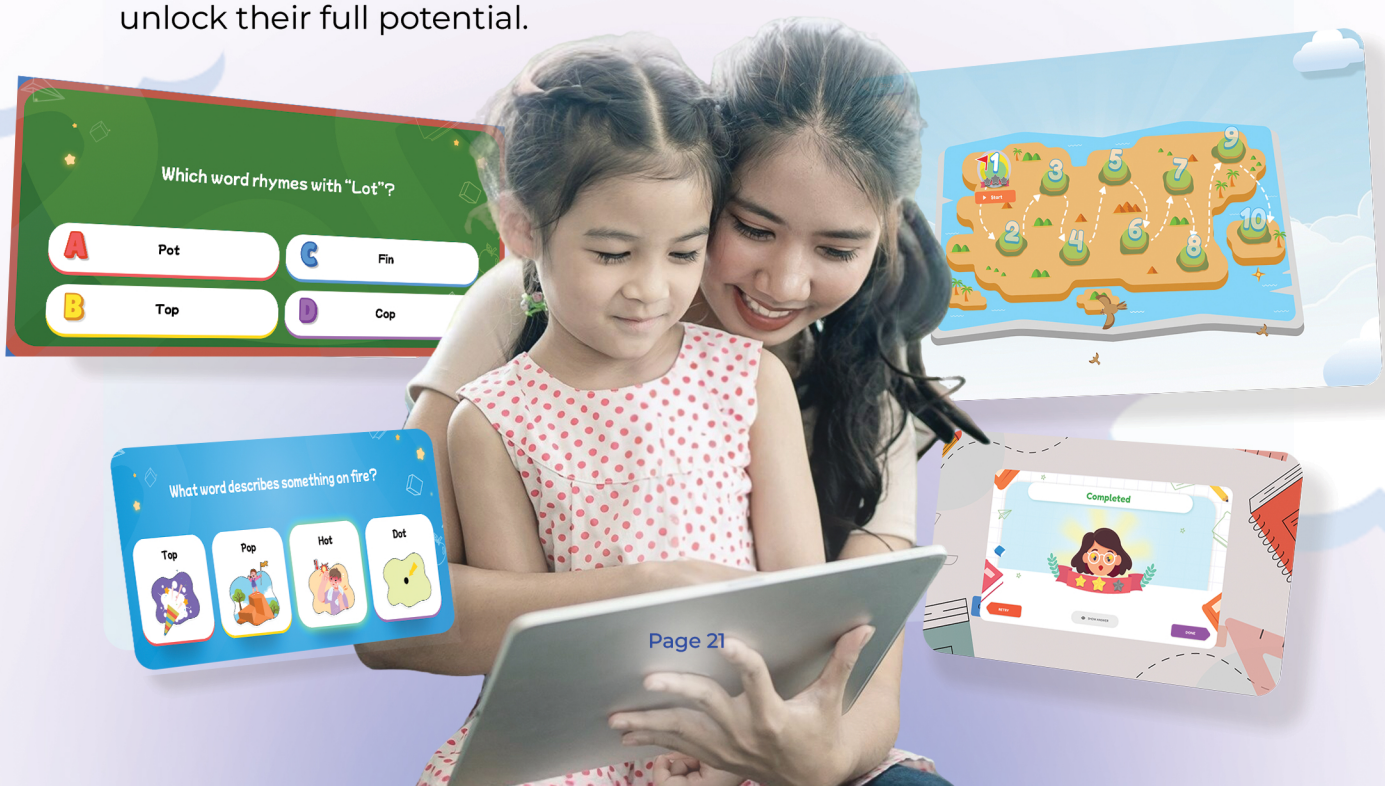

OUR CLIENTS TESTIMONIAL



CARLITO CUBELO

President and CEO

PSMED Pharmaceutical Supplies & Medical

Sixpent Inc. has been instrumental in enhancing our operations at PSMED (Pharmaceutical Supplies & Medical). Their innovative tech solutions, including smart software solutions with biometrics for government, have streamlined our processes, improving efficiency and productivity.

We appreciate their professionalism and expertise and look forward to continuing our partnership.

★★★★★

ALLEN PUA

President and CEO

Generator Technologies Phils. Co.

"Sixpent Inc. has been a valuable partner in optimizing our operations at PUA Generator Technologies Phils. Co. Their expertise in software development has enhanced our efficiency, providing reliable and tailored solutions that meet our needs. We appreciate their professionalism and look forward to more collaborations ahead."



★★★★★



JEMARY SEBASTIAN

Founder & President

Wise Cleaner

Working with Sixpent Inc. has been a great experience for Wise Cleaner. Their Smart Attendance, and custom digital solutions have made our operations more efficient and seamless.

Their team is knowledgeable, reliable, and always ready to provide the right solutions for our needs. We truly appreciate the partnership and look forward to more projects together.

★★★★★

CLIENTS

SIXPENT INC.

Software Company

Empowering businesses
with innovative technology solutions.

Email Us

geraldmatilla@sixpent.com

Location

Block 30 Lot 2 Rosal Street,
TS Cruz Subdivision, Almanza Dos,
Las Pinas City

sixpent.com